CHURCHILL

Over 5 Million items in stock..

GREAT Plates for...

Sharing Dishes

Burgers

Salads & More

The Colour Revolution

PUB & BAR PORTFOLIO

OVER 2400 PRODUCTS IN OUR PORTFOLIO

Tabletop Inspiration for Casual Eateries & Drinking Spots

WHY CHURCHILL?

INNOVATIVE NEW PRODUCT LAUNCHES 3X A YEAR

EXTENSIVE INDUSTRY RESEARCH

OVER 5 MILLION PIECES IN STOCK

DURABLE PRODUCTS BUILT TO LAST IN A BUSY HOSPITALITY KITCHEN

OVER 2400 PRODUCTS IN OUR PORTFOLIO

See Pages:
X Squared 55
Retro Blue 53
Sola Durban 59

PUB & BAR PORTFOLIO

Casual Dining Inspiration

Welcome to our Bar & Pub Portfolio where we are showcasing a selection of our latest products in a casual dining setting. Bringing ideas and inspiration to the pub or bar tabletop, demonstrating how colour and shape innovation can add value to the dining experience.

Focusing on key dishes from casual dining menus, the portfolio offers creative solutions for sharers, healthy options, desserts and more.

CONTENTS

THE INDUSTRY	4 - 5
SHARING	6 - 9
BURGERS	10 - 13
FISH & CHIPS	14 - 17
WORLD FOOD	18 - 21
HEALTHY OPTIONS	22 - 25
BRITISH CLASSICS	26 - 29
BREAKFAST	30 - 33
SIDES	34 - 37
DESSERTS	38 - 41
HOT DRINKS	42 - 45

Free Samples -
Contact Head Office on:
01782 524517

FREE SAMPLE

Stoke Showroom
No.1 Marlborough Way,
Tunstall, Stoke-on-Trent,
ST6 5NZ, England

London Showroom
Business Design Centre,
Suite 102, 52 Upper Street,
Islington, London, N1 0QH

+44 (0)1782 577566 | info@churchill1795.com | www.churchill1795.com

churchill1795 | **@churchill1795** | **@churchill_1795**

The Industry

Sharing

47% of new independent eateries are offering some form of sharing plates or platters. Sharing dishes or platters are a popular, relaxed style of eating, proven to build relationships between diners.

Social

Diners look for eateries with a strong social media presence, seeking out the perfect place to Instagram cocktails, craft beers, colourful desserts and meals.

churchill1795
@churchill1795
@churchill_1795

Colour Revolution

Our research shows that 64% of new openings are using coloured tableware. Bringing colour to the tabletop instantly adds value and creates a wow factor.

Eating more Drinking less

Consumers are drinking less alcohol and going out for a meal or a hot drink instead.

Heat & Spice

Diners are becoming more adventurous, eager to try new dishes and seek out spicy world foods.

See Pages:
Stonecast 48-49

Sharers

Nothing brings people together like good food, from sharing small plates of sophisticated tapas or watching the sports over a few pints and a meat feast platter, to family style feasting for all ages.

NEW PRODUCT

Stonecast Hints

See Pages:
Stonecast Hints 49-50
Bit on the Side 54
Sola Lima 59

See Pages:
Wood 58
Bit on the Side 54

See Pages:
Melamine 58
Raku 51
Sola Durban 59

See Pages:
Homespun 52
Bit on the Side 54

Nothing brings people TOGETHER like good food

See Pages:
Stonecast 48-49
Raku 51
Bit on the Side 54

"Sharing food over a few drinks and good company brings people together, building friendships and breaking down barriers."

FREE SAMPLE

Contact us on
01782 524 517

See Pages:
Stonecast Patina 50
Bit on the Side 54
Chefs' Plates 55
Evolve 56
Sola Windsor 59

Burgers

Burgers continue to grow in popularity, regularly being named the top selling dish on pub and bar menus. Whether classic cheese burgers or added value gourmet options, burgers continue to be the star on many menus. Serving up burgers on coloured plates enhances presentation and adds style.

Burgers - The UK's favourite Dish of 2017

NEW PRODUCT

Lotus Chefs' Plate

See Pages:
Chefs' Plates 55
Stonecast 48-49
Retro Blue 53

See Pages:
Chefs' Plates 55
Stonecast 48-49

See Pages:
Stonecast 48-49

See Pages:
Homespun 52
Stonecast 48-49

Burgers often named TOP SELLING dish on menus

See Pages:
Homespun 52
Plant Pots 53

"Burgers are big business, whether a gourmet patty or a stacked up 'man vs food' style burger, they always make the best selling list"

NEW PRODUCT

Stonecast Hints

See Pages:
Stonecast Hints 49-50
Bit on the Side 54

See Pages:
Homespun 52
Bit on the Side 54
White 56
Sola WIndsor 59

Fish & Chips

Classic fish and chips remains a favourite on pub menus and chefs look for ways to add value or modernise this British dish. Diners are turning to nostalgic favourites, and coloured tableware can add to a retro or homely restaurant vibe.

See Pages:
Chef's Plates 55
Retro Blue 53
Sola Durban 59

See Pages:
Stonecast Patina 50
Bit on the Side 54

See Pages:
Stonecast Hints 49-50
Bit on the side 54
Sola Durban 59

See Pages:
Stonecast 48-49

"The old time favourite of the British Isles, traditional fish and chips remains popular and chefs experiment with ways to innovate this classic dish."

NEW PRODUCT

Stonecast Patina

See Pages:
Stonecast Patina 50
Bit on the Side 54

World Food

Social media exposes the world to international flavours and dishes.

As diners become more adventurous they seek out world flavours and we see Mexican tacos, authentic Indian street food and oriental dishes appearing on menus. Colourful tableware breathes life, culture and authenticity into world food options.

See Pages:
Raku 51
Bit on the Side 54
Cookware 53

See Pages:
Stonecast 48-49

See Pages:
Vintage Prints 53
Stonecast 48-49

See Pages:
Raku 51
Bit on the Side 54

Diners *are more* ADVENTUROUS *than before.*

See Pages:
Stonecast 48-49
Wood 58

"Well travelled diners, global communities and adventurous consumers are making our menus more varied, with world spices, flavours and cooking techniques"

FREE SAMPLE

Contact us on
01782 524 517

See Pages:
Homespun 52
Bit on the Side 54
Sola Bali 59

See Pages:
Chefs' Plates 55

Healthy Options

As diners strive to live healthier and cleaner lifestyles we see a rise in vegetarianism and other special dietary requirements. The casual dining industry is meeting the demand for healthy options with inventive, nutritional and sustainable menu choices.

See Pages:
Profile 55

See Pages:
Homespun 52

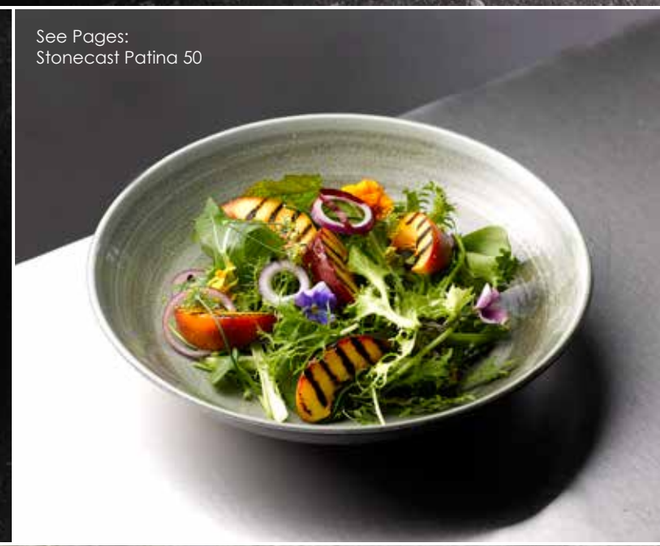

See Pages:
Stonecast Patina 50

See Pages:
Vintage Prints 53
Raku 51

Majority of adults are AIMING TO eat healthier

"A rise in vegetarians, vegans, gluten free diners and dieters means menus are adapting to offer exciting options for all speciality diets"

FREE SAMPLE

Contact us on
01782 524 517

See Pages:
Stonecast 48-49
Sola Windsor 59

Political turbulence sees diners seeking out hearty and homely comfort food classics

See Pages:
Stonecast 48-49
Retro Blue 53

British Classics

The nostalgic classics that any pub menu needs, including steak and chips, scampi, rustic pies and other comfort food pub grub. Chefs are regenerating old favourites with quality, local ingredients and innovative twists.

See Pages:
Stonecast Patina 50
Sola Durban 59

Consumers look for dishes MADE WITH LOCAL seasonal ingredients

See Pages:
Chefs' Plates 55
Plant Pots 53

See Pages:
Profile 55
Cookware 53

See Pages:
Vintage Prints 53
Stonecast 48-49

"A desire to embrace Britain's heritage, reduce food miles and support local business means diners look for their old favourites that are made with local, seasonal ingredients."

NEW PRODUCT

Stonecast Blueberry

See Pages:
Stonecast 48-49
Retro Blue 53

Breakfast

Consumers are eating out as often for breakfast as they are for dinner, and the average spend per breakfast continues to rise. Diners are opting for relaxed, leisurely breakfasts with friends, partners or family while also seeking out more adventurous breakfast dishes.

Diners enjoy sociable & indulgent weekend brunches

Spicy world flavours come to the breakfast table

See Pages:
Stonecast Patina 50
Bit on the Side 54
Monochrome 57
Sola Durban 59

See Pages:
Homespun 52
Wood 58
Sola Donau 59

Diners eating out for BREAKFAST as often as for dinner

Stonecast Hints

Monochrome

See Pages:
Stonecast Hints 49-50
Stonecast 48-49
Monochrome 57
Sola Durban 59

See Pages:
Stonecast Hints 49-50
Monochrome 57

See Pages:
Stonecast 48-49

"Adding a hint of colour to the breakfast table with Retro Blue adds value and helps to stand out from the competition."

See Pages:
Chefs' Plate 55
Retro Blue 53
Sola Durban 59

NEW PRODUCT

Chefs' Plates

Sides

Accompaniments to main courses or snacks to share with a few drinks. Side dish options on menus offer an opportunity to bring a hint of colour to the tabletop.

Added value sides... sweet potato fries, superfood side salads, mac & cheese, seasonal & local vegetables, artisan breads, grains & pulses.

See Pages:
Stonecast 48-49
Wood 58
Cookware 53
Rustics 54
Sola Lima 59

See Pages:
Lotus Chefs' Plates 55

Serve it family STYLE to share

See Pages:
Stonecast Hints 49-50
Stonecast 48-49

See Pages:
Bit on the Side 54

See Pages:
Plant Pots 53

"Add value to side dishes with local ingredients, healthy options and coloured tableware"

FREE SAMPLE

Contact us on
01782 524 517

See Pages:
Retro Blue 53
Bit on the Side 54

Dessert

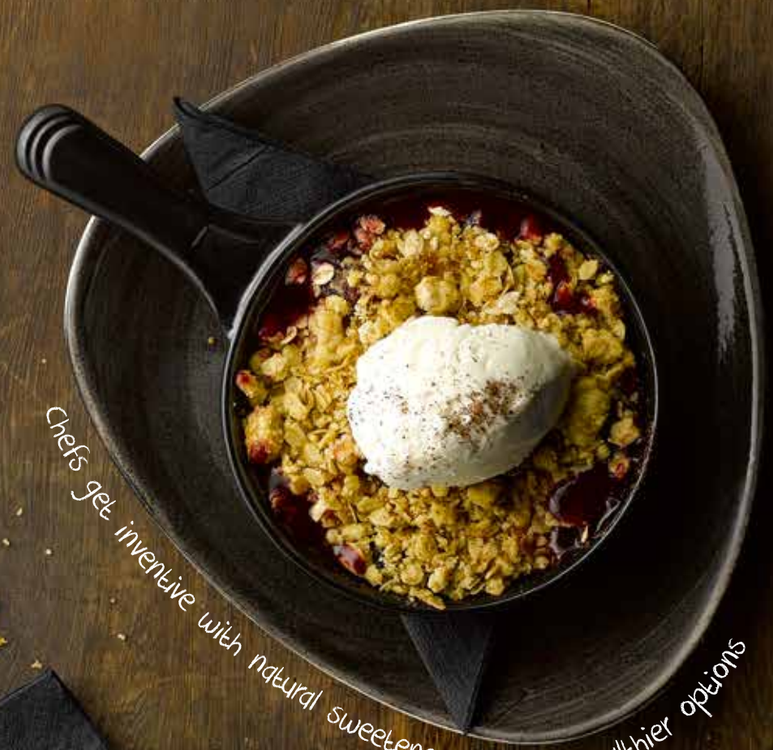

Chefs get inventive with natural sweeteners, creating healthier options

While diners may be striving for healthy lifestyles, there is always time to indulge and desserts are becoming more inventive, colourful and eye catching. Brightly coloured tableware creates a tabletop wow-factor for sweet treats.

"Diners seek out social media worthy desserts"

See Pages:
Rustics 54
Stonecast Patina 50
Sola Windsor 59

See Pages:
Stonecast 48-49
Sola Lima 59

Raku

See Pages:
Raku 51
Bit on the Side 54

Consumers are drinking less, ORDERING PUDDINGS instead of cocktails

See Pages:
Stonecast 48-49
Chefs' Plates 55
Sola Lima 59

See Pages:
Stonecast 48-49

"Diners are eating healthier the majority of the time, and that means they deserve an indulgent, sweet treat once in a while."

NEW PRODUCT

Vintage Prints

See Pages:
Vintage Prints 53
Profile 55
Sola Lima 59

FREE SAMPLE

Contact us on
01782 524 517

Tea becomes more trendy with infusions, loose leaf tea and detox teas

See Pages:
New Horizons 57
Bit on the Side 54
Profile 55

See Pages:
Homespun 52.

See Pages:
Stonecast 48-49
Sola Durban 59

Pubs and bars are comfortable and welcoming alternatives to the high street coffee shops. From business people having a meeting to shoppers taking a break, consumers are opting for a hot drink in a pub. Adding value to hot drinks offerings with barista style pouring, quality coffee roasts and stylish cups and teapots means pubs are competing with the high street.

See Pages:
Monochrome 57

Hot Drinks

Stonecast

Coffee

is the 2nd most
POPULAR DRINK
in the world after water

See Pages:
Stonecast 47-48
Wood 58

FREE SAMPLE

Contact us on
01782 524 517

"Bars and pubs become evermore popular destinations to enjoy a hot drink."

See Pages:
Stonecast 48-49
Sola Durban 59

Product Solutions

Featuring the product information for the tabletop ideas and inspiration showcased in the Pub & Bar Portfolio. For full product ranges visit **www.churchill1795.com**

Contents

STONECAST®	48 - 49
STONECAST® HINTS	49 - 50
STONECAST® PATINA	50
STUDIO PRINTS® RAKU	51
STUDIO PRINTS® HOMESPUN	52
VINTAGE PRINTS	53
RETRO BLUE	53
BIT ON THE SIDE PLANT POTS	53
COOKWARE	53
BIT ON THE SIDE	54
RUSTICS	54
CHEFS' PLATES	55
PROFILE	55
EVOLVE	56
COUNTER SERVE	56
WHITE	56
MONOCHROME	57
NEW HORIZONS	57
BUFFETSCAPE WOOD	58
MELAMINE	58
SOLA	59

CHURCHiLL® super vitrified

Stonecast®

For full item range see www.churchill1795.com

Stonecast is available in nine colourways, refer to the colour guide to check what items are available in each colour. Replace the first four letters of the below product reference codes with the colour codes.

- **Nutmeg Cream** Code: SNMS
- **Cornflower Blue** Code: SCFS
- **Peppercorn Grey** Code: SPGS
- **Duck Egg Blue** Code: SDES
- **Spiced Orange** Code: SSOS
- **Berry Red** Code: SBRS
- **Barley White** Code: SWHS
- **Mustard Seed Yellow** Code: SMSS
- **Blueberry** Code: SBBS

COUPE PLATE
SWHSEV121 32.4cm 12¾"
CTN QTY 6 ✪
SWHSEV111 28.8cm 11¼"
SWHSEV101 26cm 10¼"
CTN QTY 12 ✪
As seen on pages 15, 26, 28, 29

COUPE PLATE
SWHSEVP81 21.7cm 8⅔"
SWHSEVP61 16.5cm 6½"
CTN QTY 12 ✪
As seen on pages 34, 42, 45

COUPE BOWL
SWHSEVB91 24.8cm 9¾"
113.6cl 40oz
SWHSEVB71 18.2cm 7¼"
42.6cl 15oz
CTN QTY 12 ✪
As seen on pages 31

ORGANIC ROUND PLATE
SWHSOG111 28.6cm 11¼"
SWHSOG101 26.4cm 10⅜"
SWHSOG8 1 21cm 8¼"
SWHSOG7 1 18.6cm 7¼"
CTN QTY 12
As seen on pages 11

DEEP COUPE PLATE
SWHSPD271 28.1cm 11" H: 3.7cm
SWHSPD251 25.5cm 10" H: 3.5cm
SWHSPD221 22.5cm 8⅝" H: 2.7cm
CTN QTY 12 ✪
As seen on pages 19, 24, 25.

BARLEY WHITE CHEFS' OBLONG PLATE
No.4 **SWHSXO141** 35.5 x 18.9cm
13⅞" x 7⅜"
CTN QTY 6
No. 3 **SWHSXO111** 29.8 x 15.3cm
11¾" x 6"
CTN QTY 12

TRIANGLE PLATE
SWHSTR121 31.1cm 12¼"
CTN QTY 6
SWHSTR101 26.5cm 10½"
SWHSTR9 1 22.9cm 9"
SWHSTR7 1 19.2cm 7¾"
CTN QTY 12
As seen on pages 28, 29, 39

TRIANGLE BOWL
SWHSTRB91 23.5cm 9¼"
60cl 21oz
SWHSTRB71 18.5cm 7¼"
37cl 13oz
SWHSTRB61 15.3cm 6"
26cl 9oz
CTN QTY 12
As seen on pages 19, 34, 39

ZEST BOWL
SWHSZE121 34cl 12oz
H: 6.5cm 4⅞"
Dia: 12.1cm 2½"
CTN QTY 12
As seen on pages 4, 5, 7

RIPPLE CHIP MUG
SWHSRPCM1 28cl 10oz
H: 9.5cm 3⅞"
Dia: 8.3cm 3¼"
CTN QTY 12
As seen on pages 4, 7, 10, 11, 15, 19, 34

RIPPLE DIP POT
SWHSRPD21 11cl 4oz
H: 7cm 2⅞"
Dia: 6.2cm 2½"
CTN QTY 12
As seen on pages 11, 15, 19

BARLEY WHITE OVAL EARED DISH
SWHSIOEN1 23.2 x 12.5cm
9⅛ x 5"
38cl 13.4oz
SWHSSOEN1 20.5 x 11.3cm
8⅛ x 4⅜"
25.5cl 9oz
CTN QTY 6
As seen on pages 27

BARLEY WHITE LASAGNE DISH
SWHSLASN1 16 x 12 x 5cm
6⅜ x 4¾ x 2"
60cl 21.1oz
CTN QTY 12
As seen on pages 27

BARLEY WHITE ROUND EARED DISH
SWHSLREN1 17.5 x 21.5cm
7 x 8½"
59cl 20.8oz
SWHSSREN1 15 x 18cm 5⅞ x 7⅛"
30cl 10.6oz
CTN QTY 6
As seen on pages 31, 35, 39

SAUCE DISH
SWHSSD3 1 9cl 3oz
H: 4cm Dia: 8cm
CTN QTY 12
As seen on pages 4, 7

CAPPUCCINO CUP
SWHSCB281 34cl 12oz
H: 6.5cm Dia: 11cm
CTN QTY 12 ✪
SWHSCB201 22.7cl 8oz
H: 5.5cm Dia: 9.5cm
CTN QTY 12 ✪
As seen on pages 42, 43, 44, 45

SAUCER
SWHSCSS 1 15.6cm 6¼"
CTN QTY 12 ✪
(Fits SWHSCB281 & SWHSCB201)
As seen on pages 42, 43, 44, 45

ESPRESSO CUP
SWHSCEB91 10cl 3.5oz
H: 5.5cm Dia: 6.5cm
CTN QTY 12 ✪

ESPRESSO SAUCER
SWHSES S 1 11.8cm 4½"
CTN QTY 12 ✪
(Fits SWHSCEB91)

BEVERAGE POT
SWHSSB151 42.6cl 15oz
H: 15cm
CTN QTY 4
REPLACEMENT LID
SWHSRL151
CTN QTY 6
As seen on pages 42, 43, 44

JUG
SWHSSJ4 1 11.4cl 4oz
H: 7cm
CTN QTY 4
As seen on pages 42, 44

SUGAR BOWL
SWHSSSGR1 22.7cl 8oz
H: 6.2cm
Dia: 9.8cm
CTN QTY 12 ✪
As seen on pages 42, 45

CHURCHiLL® super vitrified

Stonecast® Hints

For full item range see www.churchill1795.com

COUPE PLATE
SHBIEV121 32.4cm 12¾"
CTN QTY 6 ✪
SHBIEV111 28.8cm 11¼"
CTN QTY 12 ✪
SHBIEV101 26cm 10¼"
CTN QTY 12 ✪
SHBIEVP81 21.7cm 8⅔"
CTN QTY 12 ✪
SHBIEVP61 16.5cm 6½"
CTN QTY 12 ✪
As seen on pages 6, 12, 13, 35

COUPE BOWL
SHBIEVB91 24.8cm 9¾"
113.6cl 40oz
CTN QTY 12 ✪
SHBIEVB71 18.2cm 7¼"
42.6cl 15oz
CTN QTY 12 ✪

TRIANGLE PLATE
SHBITR121 31.1cm 12¼"
CTN QTY 6
SHBITR101 26.5cm 10½"
CTN QTY 12
SHBITR9 1 22.9cm 9"
CTN QTY 12
As seen on page 6

TRIANGLE BOWL
SHBITRB91 23.5cm 9¼"
60cl 21oz
CTN QTY 12
As seen on page 6

✪ Covered by Churchill 5 Year Edge Chip Warranty

TRIANGLE BOWL
SHBITRB61 15.3cm 6"
26cl 9oz
CTN QTY 12
As seen on page 6

CHEFS' OBLONG PLATTER No.9
SHBIXP141 35.5 x 24.5cm
13⅞ x 9⅝"
CTN QTY 6
As seen on page 6

CHEFS' OBLONG PLATE No.4
SHBIXO141 35.5 x 18.9cm
13⅞ x 7⅜"
CTN QTY 6
As seen on page 6

CHEFS' OBLONG PLATE No.3
SHBIXO111 29.8 x 15.3cm
11¾ x 6"
CTN QTY 12
As seen on page 35

OVAL PLATE
SHBID12 1 30.5cm 12"
CTN QTY 12 ✪
SHBID10 1 25.4cm 10"
CTN QTY 12 ✪
As seen on pages 15, 31

CHURCHiLL® super vitrified

Stonecast® Patina

For full item range see www.churchill1795.com

Stonecast Patina is available in four colourways, refer to the colour guide to check what items are available in each colour. Replace the first four letters of the below product reference codes with the colour codes.

Burnished Green Code: PABG
Antique Taupe Code: PAAT
Iron Black Code: PAIB
Vintage Copper Code: PAVC

COUPE PLATE
PABGEV121 32.4cm 12¾"
CTN QTY 6 ✪
PABGEV111 28.8cm 11¼"
PABGEV101 26cm 10¼"
PABGEVP81 21.7cm 8 ²/₃
PABGEVP61 16.5cm 6½"
CTN QTY 12 ✪
As seen on pages 8, 9, 30

COUPE BOWL
PABGEVB91 24.8cm 9¾"
113.6cl 40oz
CTN QTY 12 ✪
PABGEVB71 18.2cm 7¼"
42.6cl 15oz
CTN QTY 12 ✪
As seen on page 23

TRIANGLE PLATE
PABGTR121 31.1cm 12¼"
CTN QTY 6
PABGTR9 1 22.9cm 9"
CTN QTY 12
PABGTR7 1 19.2cm 7¾"
CTN QTY 12
As seen on pages 15, 16, 17, 38

TRIANGLE BOWL
PABGTRB91 23.5cm 9¼"
60cl 21oz
CTN QTY 12
PABGTRB61 15.3cm 6"
26cl 9oz
CTN QTY 12

CHEFS' OBLONG PLATE
No4 **PABGXO141** 35.5cm x 18.9cm
13⅞" x 7⅜"
CTN QTY 6
No3 **PABGXO111** 29.8cm x 15.3cm
11¾" x 6"
CTN QTY 12
As seen on page 27

WIDE RIM BOWL
PABGVWBL1 28cm 11"
46.8cl 16.5oz
CTN QTY 12 ✪

ORGANIC ROUND PLATE
PABGOG111 28.6cm 11¼"
PABGOG101 26.4cm 10⅜"
PABGOG8 1 21cm 8¼"
PABGOG7 1 18.6cm 7¼"
CTN QTY 12

ORGANIC ROUND BOWL
PABGOGB11 25.3cm 9⅞"
110cl 38oz
CTN QTY 12

CHURCHiLL® super vitrified

STUDIO® PRINTS Raku

For full item range see www.churchill1795.com

Raku is available in five colourways, refer to the colour guide to check what items are available in each colour. Replace the first four letters of the below product reference codes with the colour codes.

Topaz Blue Code: RKTB
Quartz Black Code: RKBQ
Garnet Orange Code: RKGO
Agate Grey Code: RKAG
Jade Green Code: RKJG

COUPE PLATE
RKBQEV111 28.8cm 11¼"
RKBQEV101 26cm 10¼"
RKBQEVP81 21.7cm 8 ²/3"
RKBQEVP61 16.5cm 6½"
CTN QTY 12 ✪
As seen on pages 7, 23

COUPE BOWL
RKBQEVB91 24.8cm 9¾"
113.6cl 40oz
RKBQEVB71 18.2cm 7¼"
42.6cl 15oz
CTN QTY 12 ✪

OVAL COUPE PLATE
RKBQOP121 31.7 x 25.5cm
12½ x 10"
RKBQOP581 27 x 22.9cm
10⅝ x 9"
CTN QTY 12 ✪

CHEFS' OBLONG PLATE
No 9 **RKTBXP141** 35.5 x 24.5cm
13 ⅞" x 9 ⅝"
No 8 **RKBQOBL41** 30 x 19.9cm
12" x 7⅘"
CTN QTY 6
No7 **RKBQOBL31** 26.1 X 20.2cm
10 ¼" X 8"
CTN QTY 12

CHEFS' OBLONG PLATE
No4 **RKBQXO141** 35.5 x 18.9cm
13⅞ x 7⅜"
CTN QTY 6
No3 **RKBQXO111** 29.8 x 15.3cm
11¾ x 6"
CTN QTY 12
As seen on pages 7, 39

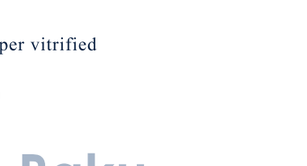

LOTUS CHEFS' TRIANGLE PLATE
RKBQTC351 35 x 19cm
13¾" x 7½"
RKBQTC301 30 x 20cm
11 ⁴/₅" x 7 ⁴/₅"
CTN QTY 6
As seen on page 19

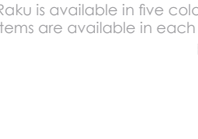

LOTUS CHEFS' TRIANGLE PLATE
RKBQTC261 26 x 20cm
10 ¼" x 7 ⁴/₅"
CTN QTY 12

LOTUS SHALLOW TRIANGLE BOWL
RKBQTB231 23.8 x 15.8cm
9 ²/₅" x 6¼"
RKBQTB271 27.8 x 19.8cm
10 ¹⁹/₂₀" x 7 ⁴/₅"
CTN QTY 12

DEEP COUPE PLATE
RKAGPD271 28.1cm 11" H: 3.7cm
RKAGPD251 25.5cm 10" H: 3.5cm
RKAGPD221 22.5cm 8⅝" H : 2.7cm
CTN QTY 12 ✪
As seen on page 18

COUPE PLATE
RKAGEV111 28.8cm 11¼"
RKAGEV101 26cm 10¼"
CTN QTY 12 ✪

COUPE PLATE
RKAGEVP81 21.7cm 8 ²/₃"
RKAGEVP61 16.5cm 6½"
CTN QTY 12 ✪

OVAL PLATE
RKAGOP121 31.7 x 25.5cm
12½ x 10"
RKAGOP581 27 x 22.9cm
10⅝ x 9"
CTN QTY 12 ✪

✪ Covered by Churchill 5 Year Edge Chip Warranty

CHURCHiLL® super vitrified

Homespun is available in three colourways, refer to the colour guide to check what items are available in each colour. Replace the first four letters of the below product reference codes with the colour codes.

STUDIO® PRINTS

Homespun

For full item range see www.churchill1795.com

Slate Blue
Code: SPSB

Charcoal Black
Code: SPCB

Stone Grey
Code: SPSG

COUPE PLATE
SPSGEV111 28.8cm 11¼"
SPSGEV101 26cm 10¼"
SPSGEVP81 21.7cm 8⅝"
SPSGEVP61 16.5cm 6½"
CTN QTY 12 ✪
As seen on pages 7, 11

OVAL COUPE PLATE
SPSGOP121 31.7 x 25.5cm 12½" x 10"
SPSGOP581 27 x 22.9cm 10⅝" x 9"
CTN QTY 12 ✪
As seen on pages 20, 21

RIMMED PLATE
SPSGVP581 27.6 cm 10⅞"
SPSGVP101 26.1cm 10¼"
CTN QTY 12 ✪
As seen on page 31

RIMMED PLATE
SPSGVP8 1 21cm 8¼"
SPSGVP651 17cm 6⅝"
CTN QTY 12 ✪

WIDE RIM BOWL
SPSGVWBL1 28cm 11" 46.8cl 16.5oz
SPSGVWBM1 24cm 9½" 28.4cl 10oz
CTN QTY 12 ✪
As seen on page 23

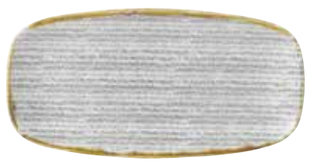

CHEFS' OBLONG PLATE
No4 **SPSGXO141** 35.5 x 18.9cm 13⅞ x 7⅜"
CTN QTY 6
No3 **SPSGXO111** 29.8 x 15.3cm 11¾ x 6"
CTN QTY 12
As seen on pages 11, 14

BEVERAGE POT
SPSGSB151 42.6cl 15oz
CTN QTY 4
REPLACEMENT LID
SWHSRL151
CTN QTY 6
As seen on page 31

CAPPUCCINO CUP
SPSGCB201 22.7cm 8oz H: 5.5cm Dia: 9.5cm
CTN QTY 12 ✪
As seen on pages 31, 43

SAUCER
SPSGCSS 1 15.6cm 6¼"
(Fits SPSGCB201)
SPSGESS 1 11.8cm 4½"
CTN QTY 12 ✪
(Fits SPSGCEB91)
As seen on pages 31, 43

SUGAR BOWL
SPSGSSGR1 22.7cl 8oz H: 6.2cm Dia: 9.8cm
CTN QTY 12 ✪
As seen on page 31

JUG
SPSGSJ4 1 11.4cl 4oz H: 7cm
CTN QTY 4
As seen on page 31

ESPRESSO CUP
SPSGCEB91 10cl 3.5oz H: 5.5cm Dia: 6.5cm
CTN QTY 12 ✪

CHURCHiLL® super vitrified

Vintage Prints

For full item range see www.churchill1795.com

GREY ROSE CHINTZ PLATE
RCG VP111 30.5cm 12"
CTN QTY 6 ✪
RCG VP8 1 21cm 8¼"
CTN QTY 6 ✪
As seen on pages 19, 23

PRAGUE TOILE DEEP COUPE PLATE
TOP PD271 28.1cm 11" H: 3.7cm
CTN QTY 12 ✪
TOP PD251 25.5cm 10" H: 3.5cm
CTN QTY 12 ✪
As seen on pages 19, 40, 41

PRAGUE TOILE DEEP COUPE PLATE
TOP PD221 22.5cm 8⅝" H: 2.7cm
CTN QTY 12 ✪

CRANBERRY TOILE CHEFS' OBLONG PLATE
TOC XO141 35.5 x 18.9cm 13⅞" x 7⅜"
CTN QTY 6
TOC XO111 29.8cm x 15.3cm 11¾" x 6"
CTN QTY 12
As seen on pages 27

CHURCHiLL® super vitrified

Retro Blue

For full item range see www.churchill1795.com

ROUND PIE DISH
WHBBRPDN1 13.5cm 5¼" 50cl 17.6oz
CTN QTY 12
As seen on pages 26, 36, 37

RAMEKIN
WHBBLRKN1 9cm 3½" 19.5cl 6.9oz
WHBBSRKN1 7cm 2¾" 9cl 3.2oz
CTN QTY 24
As seen on pages, 2, 3, 10, 15, 26, 28, 29, 32, 33

CHURCHiLL® super vitrified

Bit on the side Plant Pots

For full item range see www.churchill1795.com

PEBBLE PLANT POT
BCPEPL121 9 x 9.7cm 2⅞" x 3½" 34cl 12oz
CTN QTY 12
As seen on pages 11, 27, 35

PEBBLE PLANT POT
BCPEPL2 1 5.5 x 5.8cm 2¼" x 2¼"' 5.7cl 2oz
CTN QTY 12
As seen on pages 11, 27

CHURCHiLL® super vitrified

Cookware

For full item range see www.churchill1795.com

Cookware is available in three colourways, refer to the colour guide to check what items are available in each colour. Replace the first four letters of the below product reference codes with the colour codes.

White
Code: WH

Black
Code: BCBK

Red
Code: RED

LARGE RAMEKIN
BCBKLRKN1 9cm 3½" 19.5cl 6.9oz
CTN QTY 24
As seen on page 18

SMALL RAMEKIN
BCBKSRKN1 7cm 2¾" 9cl 3.2oz
CTN QTY 24
As seen on pages 14, 34

ROUND PIE DISH
BCBKRPDN1 13.5 x 5cm 5¼" x 2" 50cl 17.6oz
CTN QTY 12
As seen on page 27

✪ Covered by Churchill 5 Year Edge Chip Warranty

Bit on the side is available in five colourways, refer to the colour guide to check what items are available in each colour. Replace the first four letters of the below product reference codes with the colour codes.

Bit on the side

For full item range see www.churchill1795.com

White Code: WH

Cinnamon Code: BCBR

Sapphire Code: BCBL

Ripple Green Code: BCGR

Onyx Code: BCBK

RIPPLE DIP POT
BCBRRPD41 7 x 6.2cm 2⅞" x 2½" 11cl 4oz
CTN QTY 12 ○●●●
BCBRRPD21 5.9 x 5cm 2 1/3" x 2" 5.7cl 2oz
CTN QTY 12 ○●●●
As seen on pages 7, 8, 9, 15, 16, 17, 19, 20, 21, 39, 43

RIPPLE CHIP MUG
BCBRRPCM1 9.5 x 8.3cm 3⅞" x 3¼" 28cl 10oz
CTN QTY 12 ○●●●
As seen on pages 12, 13, 15, 36

SNACK BOWL
BCBRRP101 12 x 5.7cm 4⅞" x 2¼" 28cl 10oz
CTN QTY 12 ○●●●●
As seen on pages 6, 7, 8, 9, 12, 13, 15, 16, 18, 30

RIPPLE DIP DISH
WH RPDD1 11.3 x 3.5cm 4½" x 1 1/3" 14cl 5oz
CTN QTY 12 ○●●●
As seen on page 7

RIPPLE BOWL
BCBRSBRP1 13 x 7.4cm 5⅛" x 2⅞" 56cl 19.7oz
CTN QTY 6 ○●●●
As seen on page 35

RIPPLE SNACK BOWL
BCBRRP6 1 10.4 x 4.9cm 4" x 2" 17cl 6oz
CTN QTY 12 ○●●

LID/SIDE PLATE
BCBRSBLD1 14.6cm 5¾"
CTN QTY 6 ○●●●

ART de CUISINE®

Rustics

For full item range see www.churchill1795.com

DEEP SKILLET PAN
ZCBRPN2 1 24.5cm 9⅝" 57cl 20oz
CTN QTY 6

SMALL SKILLET PAN
ZCBRPN1 1 23cm 9" 37cl 13oz
CTN QTY 6
(Fits Lid ZCBRLD1 1)
As seen on pages 34, 38

LIDDED STEW POT
ZCBRLSPT1 14cm 5½" 43cl 15oz
CTN QTY 6

REPLACEMENT LID
ZCBRLD1 1
CTN QTY 6
(Fits ZCBRHPD 1 & ZCBRPN1 1)

✪ Covered by Churchill 5 Year Edge Chip Warranty

Chefs' Plates & Lotus

For full item range see www.churchill1795.com

CHEFS' TRIANGLE PLATE
WH TC35 1 35 x 19cm 13¾" x 7½"
CTN QTY 6
WH TC30 1 30 x 20cm 11¾" x 7⅞"
CTN QTY 6
As seen on pages 10, 11

CHEFS' TRIANGLE PLATE
WH TC26 1 26 x 20cm 10¼" x 7⅞"
CTN QTY 12
As seen on page 39

TRIANGLE SHALLOW BOWL
WH TB27 1 27.8 x 19.8cm 10⅞" x 7¾"
CTN QTY 12
WH TB23 1 23.8 x 15.8cm 9 3⁄8" x 6¼"
CTN QTY 12
As seen on pages 22, 35

CHEFS' OBLONG PLATE
No. 9 **WH XP141** 35.5 x 24.5cm 13⅞ x 9⅝"
CTN QTY 6
No. 8 **WH OBL41** 30 x 19.9cm 12" x 7⁴/5"
CTN QTY 6
As seen on pages 2, 3, 8, 9, 27, 32, 33

CHEFS' OBLONG PLATE
No. 7 **WH OBL31** 26.1 x 20.2cm 10¼" x 8"
CTN QTY 12
No. 6 **WH OBL21** 23.7 x 15.7cm 9 1/3" x 6⅛"
CTN QTY 12

CHEFS' OBLONG PLATTER
No.4 **WH XO141** 35.5 x 18.9cm 13⅞ x 7⅜"
CTN QTY 6
No.3 **WH XO111** 29.8 x 15.3cm 11¾ x 6"
CTN QTY 12
As seen on page 15

CHEFS' OBLONG PLATE
No. 2 **WH XO101** 26.9 x 12.7cm 10½" x 5"
CTN QTY 12
No. 1 **WH XO7 1** 20 x 12.1cm 7⁴/5" x 4¾"
CTN QTY 12

CHEFS' OBLONG PLATE
No. 5 **WH OBL11** 15.4 x 12.6cm 6" x 5"
CTN QTY 12

CHURCHiLL® super vitrified

Profile

For full item range see www.churchill1795.com

PROFILE DEEP COUPE PLATE
WH PD271 28.1cm 11"
CTN QTY 12 ✪
WH PD251 25.5 cm 10"
CTN QTY 12 ✪
WH PD221 22.5cm 8⁵/6"
CTN QTY 12 ✪
As seen on page 23

PLATE
WH VP131 33cm 13"
WH VP111 30.5cm 12"
WH VP581 27.6cm 10⅞"
WH VP101 26.1cm 10¼"
WH VP9 1 23.4cm 9⅛"
WH VP8 1 21cm 8¼"
WH VP651 17cm 6⅝"
CTN QTY 12 ✪
As seen on page 27

JUG
WH SJ8 1 22.7cl 8oz H: 8.5cm
CTN QTY 4
WH SJ4 1 11.4cl 4oz H: 7cm
CTN QTY 4

JUG
WH SJ2 1 5.6cl 2oz H: 5cm
CTN QTY 12
As seen on pages 40, 43

✪ Covered by Churchill 5 Year Edge Chip Warranty

CHURCHiLL® super vitrified

Evolve

For full item range see www.churchill1795.com

COUPE PLATE
WH EV121 32.4cm 12¾"
CTN QTY 6 ✪

COUPE PLATE
WH EV111 28.8cm 11¼"
CTN QTY 12 ✪

COUPE PLATE
WH EV101 26cm 10¼"
CTN QTY 12 ✪

COUPE PLATE
WH EVP81 21.7cm 8⅔"
CTN QTY 12 ✪
As seen on pages 8, 9

COUPE PLATE
WH EVP61 16.5cm 6½"
CTN QTY 12 ✪

COUPE BOWL
WH PLC21 31cm 12"
240cl 84.5oz
CTN QTY 6 ✪

COUPE BOWL
WH EVB91 24.8cm 9¾"
113.6cl 40oz
CTN QTY 12 ✪

COUPE BOWL
WH EVB71 18.2cm 7¼"
42.6cl 15oz
CTN QTY 12 ✪

CHURCHiLL® super vitrified

Counter Serve

For full item range see www.churchill1795.com

STRAIGHT SIDED
DELI JAR
WH SDJ 1 11cm 4⅜"
51cl 18oz
CTN QTY 4
As seen on pages 8, 9

CHURCHiLL® super vitrified

White

For full item range see www.churchill1795.com

MINI SAUCE BOAT
WH MSB 1 11.2cl 4oz
H: 6.5cm
Dia: 11cm
CTN QTY 6

BUTTER PAD
WH BP 1 10cm 4"
CTN QTY 24

VINEGAR / OIL BOTTLE
WH VB 1 16cl 6oz
H: 13cm
CTN QTY 6

SANDRINGHAM
SALT & PEPPER
WH SS 1 8.4cm 3¼"
CTN QTY 12
WH PS 1 8.4cm 3¼"
CTN QTY 12
As seen on page 14

CHURCHiLL® super vitrified

Monochrome

Monochrome is available in three colourways, refer to the colour guide to check what items are available in each colour. Replace the first four letters of the below product reference codes with the colour codes.

For full item range see www.churchill1795.com

Sapphire
Code: MOBL
Saucer: MOMB

Cinnamon
Code: MOBR
Saucer: MOVC

Onyx
Code: MOBK
Saucer: MOIB

White
Code: WH
Saucer: WH

CAPPUCCINO CUP
MOBLCB281 34cl 12oz
H: 6.5cm
Dia: 11cm
CTN QTY 12 ✪
MOBLCB201 22.7cl 8oz
H: 5.5cm
Dia: 9.5cm
CTN QTY 12 ✪
As seen on pages 30, 31, 34

SAUCER
MOMBCSS 1 15.6cm 6¼
CTN QTY 12 ✪
(Fits MOBLCB281, MOBRCB281, MOBKCB281, MOBLCB201, MOBRCB201, MOBKCB201, MOBLVM121, MOBRVM121 & MOBKVM121)
MOMBESS 1 11.8cm 4½
CTN QTY 12 ✪
(Fits MOBLCEB91, MOBRCEB91 & MOBKCEB91)
As seen on page 30

ESPRESSO CUP
MOBLCEB91 10cl 3.5oz
H: 6.5cm
Dia: 5.5cm
CTN QTY 12 ✪

MUG
MOBLVM121 34cl 12oz
H: 11cm
Dia: 8cm
CTN QTY 12 ✪
As seen on page 43

BOWL
MOBLRBL61 13.2 X 6.3cm
5⅛" X 2½"
47cl 16oz
CTN QTY 12

SMALL COUPE SAUCER
WH BS4 1 12cm 4¾"
CTN QTY 24 ✪

LARGE COUPE SAUCER
WH BS6 1 16cm 6¼"
CTN QTY 24 ✪

CHURCHiLL® super vitrified

New Horizons

For full item range see www.churchill1795.com

CAFE LATTE MUG
HOROMCL 1 34cl 12oz
HORBMCL 1 34cl 12oz
HORYMCL 1 34cl 12oz
HORGMCL 1 34cl 12oz
CTN QTY 12

CAFE LATTE MUG
HORBCCLL1 22.4cl 8oz
HORYCCLL1 22.4cl 8oz
HORGCCLL1 22.4cl 8oz
HOROCCLL1 22.4cl 8oz
CTN QTY 24

CAPPUCCINO CUP
HORGCB281 28cl 10oz
HOROCB281 28cl 10oz
HORBCB281 28cl 10oz
HORYCB281 28cl 10oz
CTN QTY 24

CAPPUCCINO CUP
HOROCB201 19.6cl 7oz
HORBCB201 19.6cl 7oz
HORYCB201 19.6cl 7oz
HORGCB201 19.6cl 7oz
CTN QTY 24
As seen on page 43

ESPRESSO CUP
HORYCEB91 9cl 3oz
HORGCEB91 9cl 3oz
HOROCEB91 9cl 3oz
HORBCEB91 9cl 3oz
CTN QTY 24

SMALL COUPE SAUCER
WH BS4 1 12cm 4¾"
CTN QTY 24 ✪

LARGE COUPE SAUCER
WH BS6 1 16cm 6¼"
CTN QTY 24 ✪

ALCHEMY®

buffetscape® **wood**

For full item range see www.churchill1795.com

LARGE WOODEN CRATE
ZCAWLWCR1 38 x 24 x 4.8cm
15" x 9½" x 1⅞"
ZCAWMWCR1 30 x 20 x 4.8cm
11¾" x 7⅞" x 1⅞"
CTN QTY 4

SMALL WOODEN CRATE
ZCAWSMCR1 30 x 11.8 x 4.8cm
11¾" x 4⅝" x 1⅞"
CTN QTY 4

LARGE RECTANGULAR STAND
ZCAWLRRS1 42.7 x 18.4 x 15.5cm
16¾" x 7¼" x 6"
CTN QTY 2

LARGE ROUND STAND
ZCAWLRST1 H: 15cm 5⅞"
Dia: 25cm 9⅞"
ZCAWSRST1 H: 10cm 4"
Dia: 15cm 6"
CTN QTY 4
As seen on page 7

SMALL ORGANIC BOARD
ZCAWOB2 1 32 x 17cm
12 ¾" x 6 ⅞"
ZCAWOB3 1 24 x 12.5cm
9 ½" x 5"
CTN QTY 4
As seen on page 7

LARGE ORGANIC BOARD
ZCAWOB1 1 45.5 x 14.5cm
18" x 5⅞"
CTN QTY 4
As seen on page 7

LARGE GRAPHITE DELI BOARD
ZCAWWGDD1 40 x 16.5cm
15¾" x 6½"
CTN QTY 4
As seen on page 34

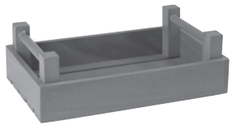

RECTANGULAR GRAPHITE CRATE
ZCAWRGTC1 34 x 20 x 10cm
13 x 7⅞ x 3⅞"
CTN QTY 4
As seen on page 19

ACACIA LARGE BOARD
ZCAWLMBD1 20 x 29cm
7⅞" x 11⅜"
CTN QTY 4
As seen on page 43

RECTANGULAR CRATE/RISER
ZCAWRCTC1 33 x 20 x 10cm
13" x 7⅞" x 4⅞"
CTN QTY 4

SQUARE CRATE/RISER
ZCAWSQRC1 20 x 20 x 10cm
7⅞" x 7⅞" x 4⅞"
CTN QTY 4

ALCHEMY®

Melamine

For full item range see www.churchill1795.com

WHITE HANDLED PADDLE BOARD
ZPL HPW1 26.6 x 14cm
10 ½" x 5½"
CTN QTY 4
(37.3cm inc handle
14 5/8" inc handle)
As seen on page 7

GRANITE HANDLED PADDLE BOARD
ZPL HPG1 26.6 x 14cm
10½" x 5½"
CTN QTY 4
(37.3cm inc handle
14 5/8" inc handle)
As seen on page 7

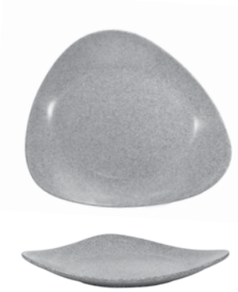

GRANITE LOTUS MELAMINE PLATTER
ZPL GLP41 35 x 32.5cm 13¾" x 12¾"
CTN QTY 4

sola HOSPITALITY

Durban

For full item range see www.churchill1795.com

TABLE FORK
11DURB021 21.2cm
5.0mm
CTN QTY 12
As seen on page 15, 27, 30, 31, 32, 33

TABLE KNIFE
11DURB112 24cm
8.5mm
CTN QTY 12
As seen on pages 15, 27, 30, 32, 33

Lima

For full item range see www.churchill1795.com

TABLE FORK
11LIMA021 20.8cm
3.5mm
CTN QTY 12
As seen on pages 6, 34

TABLE KNIFE
11LIMA112 23.7cm
7.5mm
CTN QTY 12
As seen on page 6

Windsor

For full item range see www.churchill1795.com

TABLE FORK
11WIND021 20.8cm
3.0mm
CTN QTY 12
As seen on pages 14, 25

TABLE KNIFE
11WIND111 24.5cm
7.0mm
CTN QTY 12
As seen on page 14

Donau

For full item range see www.churchill1795.com

TABLE FORK
11DONA021 21.2cm
5.0mm
CTN QTY 12
As seen on page 31

TABLE KNIFE
11DONA112 23.5cm
8.0mm
CTN QTY 12
As seen on page 31

Bali

For full item range see www.churchill1795.com

TABLE FORK
11BALI021 20.8cm
3.5mm
CTN QTY 12
As seen on pages 20, 21

TABLE KNIFE
11BALI112 23.7cm
7.5mm
CTN QTY 12
As seen on pages 20, 21

CHURCHiLL

churchill1795.com
Churchill1795
@churchill1795
@Churchill_1795

Tel: +44 (0) 1782 577 566
Fax: +44 (0) 1782 524 355
email: info@churchill1795.com

HEAD OFFICE & STOKE SHOWROOM
No. 1 Marlborough Way
Tunstall
Stoke-on-Trent
ST6 5NZ

LONDON SHOWROOM
Business Design Centre
Suite 102
52 Upper Street
Islington
London
N1 0QH

MADRID SHOWROOM
Calle Princesa No 2
7ta Planta
Puertas 4 y 5
Madrid 28008
España
Tel: 910 004 929

Woodland CARBON
www.woodlandcarbon.co.uk
Inv Ref 14555422
FSC
Printed on Carbon Captured paper

FSC
www.fsc.org
MIX
Paper from responsible sources
FSC® C000000

BS 8654 BS 4034 BS 12875 p5

In the printing of this brochure, every effort has been made to ensure perfect reproduction of product colours, but due to printing limitations, they may not be an exact match to the actual product.

HLITPUB18